

Jumping Flea Arpeggiator

Gradus ad Parnassum for the High G Ukulele

<http://www.mammothgardens.com/arpeggiator>

By Gary Jugert 2012

The Jumping Flea Arpeggiator helps students derive more experience with essential chords in all of the keys -- or as another slightly more notorious composer might have written: These composition are for the use and profit of musicians desirous of learning, and especially for the pastime of those already skilled in this study. These pieces are designed for advancing intermediate-level students with command of open-chord formations and familiarity with bar-chords. The music will assist students in developing tablature reading skills, recognizing chord arrangements in standard notation, finding closed-chord formations throughout the fretboard, increasing left hand dexterity for chord changes, and building fluency with arpeggios and melodic movement in the right hand.

This document can be downloaded from the website above without copyright restrictions. Feel free to share this with other musicians. It should be printed two-sided and added into a binder. In so doing, the two pages of each song will lay out face-to-face for practice. It may be easiest to take the electronic file to a professional printer for spiral binding. Sound and video files will be available through the website. Professionally produced copies of this book will be available through online retailers for a minimal fee.

Each piece is designed to take approximately two minutes to perform. Students should not focus overly on strict attention to tempo, but rather should focus on clear sustained tonality. Pretty playing is always preferable to mindless devotion to the paperwork.

The book is arranged to descend down each side of the circle of fifths to assist in providing concrete examples for student study in music theory. For newer students to the ukulele, it will make sense to follow the suggested learning sequence on the last page of this book. The songs there are arranged to begin with easier songs and progress to more difficult ones.

Generally speaking, most chords should be played with a slight roll or simultaneous pluck. However the following exceptions are notated in the tablature:

Up-strum is notated: \sqcap Down-strum is notated: ∇ Slow and purposeful down-strum is: $\}$

If you enjoy working on these pieces, find errors in the sheet music, or just want to chat about the ukulele, please e-mail me at: garyjugert@yahoo.com

Key of C Major

Jumping Flea Arpeggiator

<http://www.mammothgardens.com/arpeggiator>

September 27, 2012
Gary Jugert #01
Tune ukulele gCEA
First Edition Page 2

Melody

Ukulele

$\text{♩} = 120$

C G F G

0 0 3 0 0 3 0 | 2 3 2 3 2 3 3 | 0 1 1 0 1 0 1 | 2 3 2 3 2 3 3

5

5

C G F G C

0 0 3 0 0 3 0 | 2 3 2 3 2 3 3 | 0 1 1 0 1 0 1 | 2 3 2 3 2 3 2 || 3 0 0 0 3

10

10

F G7 G7 C Am F

0 1 0 1 0 | 2 1 2 2 1 2 | 2 2 1 2 || 0 3 0 0 | 0 0 0 0 | 0 0 1 0

16

16

G7 C Am F G7

2 2 1 2 | 3 3 0 0 | 0 0 0 0 | 0 0 0 1 | 2 2 1

C G F G C G

21

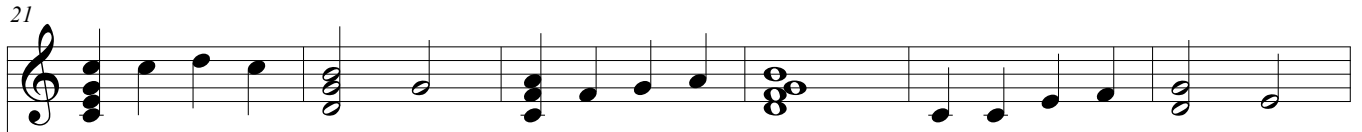

21 *riten.*

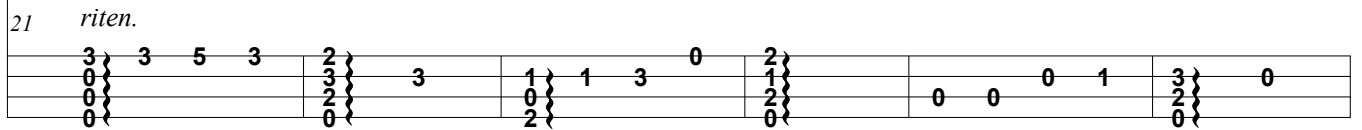

F G7 C Am F G7

27

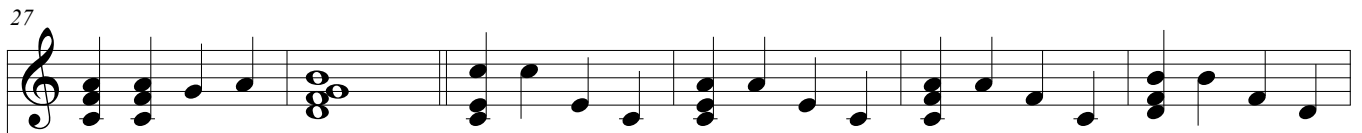

27 *a tempo*

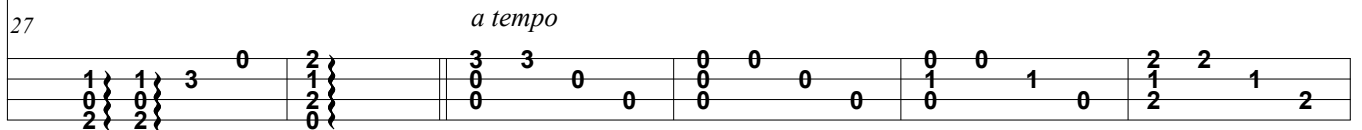

C Am F G7 C

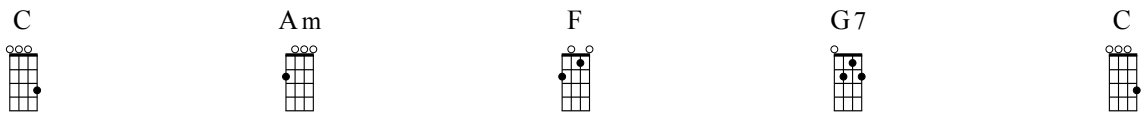

33

33

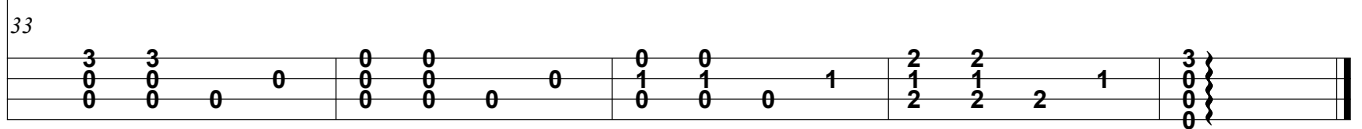

Key of A Minor

Jumping Flea Arpeggiator

<http://www.mammothgardens.com/arpeggiator>

September 27, 2012

Gary Jugert #02

Tune ukulele gCEA

First Edition Page 4

Melody

Ukulele

♩ = 120

Am (3fr) Am (3fr) Dm (5fr) Dm (5fr) Am (3fr)

Melody

Ukulele

Am (3fr) Dm (5fr) Dm (5fr) E (4fr) E (4fr)

Melody

Ukulele

F (5fr) F (5fr) G (7fr) Am (3fr) Am (3fr) Dm (5fr)

Melody

Ukulele

Dm (5fr) Am (3fr) Am (3fr) Dm (5fr) Dm (5fr) E (4fr)

Key of A Minor

F

G

A m

A m

F

23

23

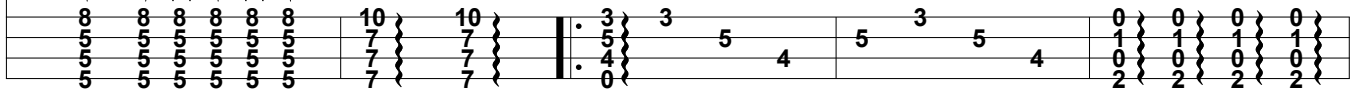

E7

F

E7

A m

A m

28

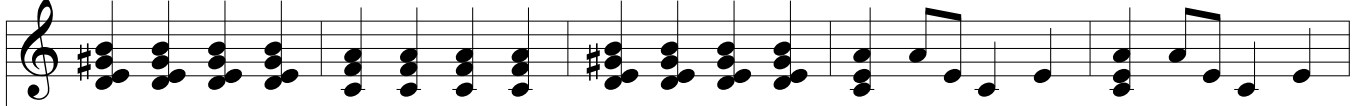

28

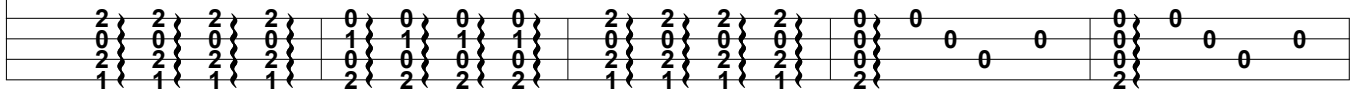

F

F

D m

D m

E7

33

33

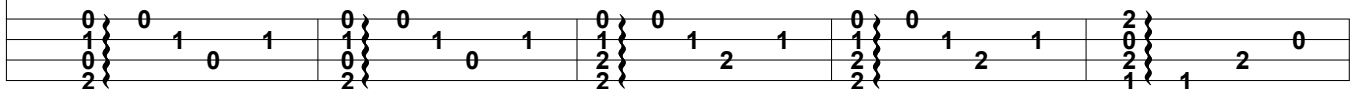

E7

E7

E7

E7

A m

38

38

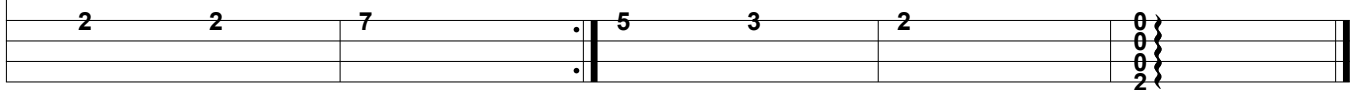

Key of F Major

Jumping Flea Arpeggiator

<http://www.mammothgardens.com/arpeggiator>

September 27, 2012

Gary Jugert #03

Tune ukulele gCEA

First Edition Page 6

Melody

Ukulele

$\text{♩} = 140$

F F Dm Dm B \flat

B \flat C C F F Dm

Dm B \flat B \flat C C Dm

B \flat Dm B \flat Dm B \flat

Key of F Major

C F F Bb Dm C7

23

23

F Bb C7 F F

29

29

F Dm Dm Bb Bb

34

34

C F Dm Bb C F

39

39

Key of D Minor

Jumping Flea Arpeggiator

<http://www.mammothgardens.com/arpeggiator>

September 27, 2012

Gary Jugert #04

Tune ukulele gCEA

First Edition Page 8

Melody

Ukulele

$\text{♩} = 100$

Dm Gm Dm Gm

Melody

Ukulele

A Dm Dm Gm Dm

Melody

Ukulele

A Dm Gm Dm A

Melody

Ukulele

Dm Bb C Dm Bb Gm

Key of G Major

Jumping Flea Arpeggiator

<http://www.mammothgardens.com/arpeggiator>

September 27, 2012

Gary Jugert #05

Tune ukulele gCEA

First Edition Page 10

Melody

Ukulele

$\text{♩} = 120$

G Em C D G

Em C D G D G

D C D Em C G

D Em C G D

23

23

2 2 5 5 | 0 0 | 10 10 9 7 | 5 7 2 | 3 3 2 3 | 5 2

Em C G D

29

29

0 0 2 3 | 5 2 || 2 3 4 3 | 3 0 0 0 | 2 3 0 2 3 | 0 2 2

Em C G D G D7 G

35

35

2 3 4 3 | 3 0 0 0 | 2 3 0 2 3 | 0 2 2 | 2 0 2 2 2 | 2 2 2

Key of E Minor

Jumping Flea Arpeggiator

<http://www.mammothgardens.com/arpeggiator>

September 27, 2012

Gary Jugert #06

Tune ukulele gCEA

First Edition Page 12

Melody

Ukulele

$\text{♩} = 140$

Em Em C C G G

D D D7 D7 Em Em

Am Am C C B \flat B \flat B \flat 7

B \flat 7 B \flat B \flat 7

rubato

Key of E Minor

C

Em

C

G

27

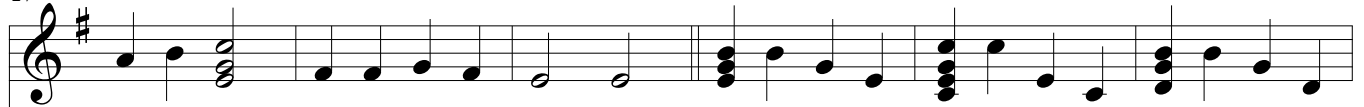

a tempo

27

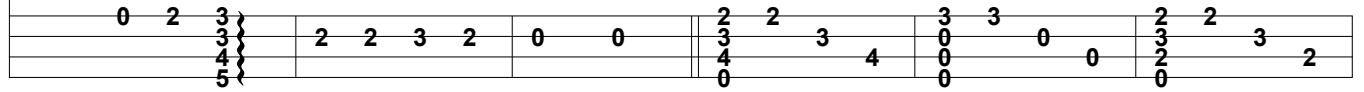

D

D7

Em

C

G

33

33

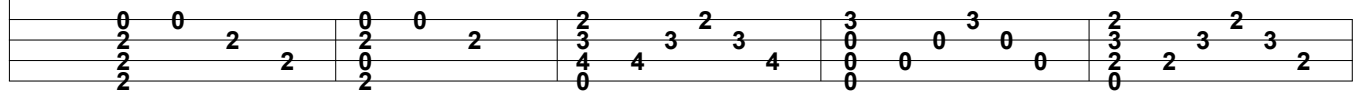

D

D7

Em

Am

C

38

38

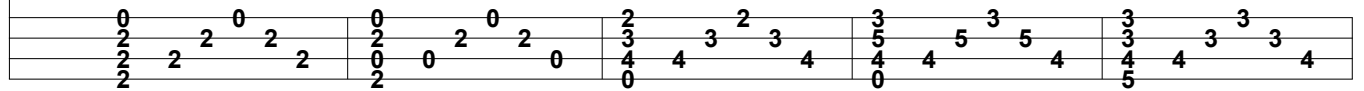

B \natural 7

B \natural 7

B \natural 7

Em

Em

43

43

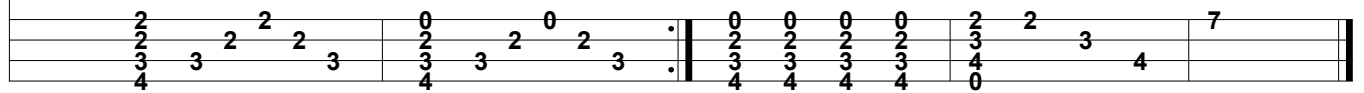

Key of Bb Major

Jumping Flea Arpeggiator

<http://www.mammothgardens.com/arpeggiator>

September 27, 2012

Gary Jugert #07

Tune ukulele gCEA

First Edition Page 14

Melody

Ukulele

$\text{♩} = 80$

B \flat B \flat E \flat B \flat F7

F7 B \flat Gm Cm Gm Cm

Gm Cm F7 B \flat Gm Cm

Dm Gm B \flat B \flat E \flat E \flat

6 6

12 12

18 18

Key of Bb Major

24

E \flat F7 F7 B \flat F7 F7

24

30

B \flat F7 B \flat

pp

30

Key of G Minor

Jumping Flea Arpeggiator

<http://www.mammothgardens.com/arpeggiator>

September 27, 2012

Gary Jugert #08

Tune ukulele gCEA

First Edition Page 16

Melody Ukulele

$\text{♩} = 140$

a tempo

Chord diagrams: Gm, Gm, Gm, Cm, Cm, Cm

Ukulele line: T A B, 2 3 1, 2 3 3, 2 3 5, 3 3 3, 3 3 5, 3 3 6

Melody Ukulele

$\text{♩} = 100$

riten.

Chord diagrams: D, D, Gm, Gm, Cm

Ukulele line: 2 2 5 2 2 5 2, 2 2 5, 1 1 1 1 5 3, 1 1 1 1 5 3, 3 3 3 3 5 6

Melody Ukulele

5fr.

Chord diagrams: Gm, Cm, Cm, F, Gm

Ukulele line: 1 1 1 1 5 3, 3 3 3 3 5 6, 3 3 3 3 5 6, 5fr., V V V

Melody Ukulele

Chord diagrams: Gm, F, Gm, Cm, Cm

Ukulele line: V V V V, V V V V V, V V V V, V V V V, V V V V, 5 6

Key of G Minor

22

D 2fr. D 2fr. Gm Gm Gm Cm

22

V V V V V V V

5 5 5 5 5 5 5 | 5 2 2 . | 2 3 1 3 3 3 3 | 2 3 5 3 3 3

26

Cm Cm D 2fr. Eb 3fr. F 5fr. Bb 5fr. Gm 5fr.

26

V V V V V V V V V V V V

3 3 5 3 3 6 | 2 2 2 2 3 3 3 3 | 5 5 5 5 5 5 5 5 | 5 5 5 5 5 5 5 5 | 5 5 5 5 5 5 5 5

31

Cm 3fr. D 2fr. D Gm

31

3 1 0 2 | 1 2 0

Key of D Major

Jumping Flea Arpeggiator

<http://www.mammothgardens.com/arpeggiator>

September 27, 2012

Gary Jugert #09

Tune ukulele gCEA

First Edition Page 18

Melody

Ukulele

$\text{♩} = 140$

D 2fr. D 2fr. D 2fr. B $\frac{1}{2}$ m B $\frac{1}{2}$ m F \sharp m

F \sharp m Em Em A A D D

G G D D G A G

A D D D D D D

Key of D Major

G G G D D D A

28

A G G D D A7 A7

35

D D G G A A D

42

D D D

49

Key of B Minor

Jumping Flea Arpeggiator

<http://www.mammothgardens.com/arpeggiator>

September 27, 2012

Gary Jugert #10

Tune ukulele gCEA

First Edition Page 20

Melody

Ukulele

$\text{♩} = 100$

B \flat m **E \flat m** **B \flat m** **G**

D **E \flat m** **B \flat m** **B \flat m** **G**

F \sharp **G** **D** **A** **A**

C \sharp dim **C \sharp dim** **B \flat m** **B \flat m** **G**

Key of B Minor

A 4fr. B \natural m B \natural m G G

20

D 2fr. D 2fr. A A C#dim C#dim

25

B \natural m B \natural m C#dim B \natural m

30

Key of Eb Major

Jumping Flea Arpeggiator

<http://www.mammothgardens.com/arpeggiator>

September 27, 2012

Gary Jugert #11

Tune ukulele gCEA

First Edition Page 22

Melody

Ukulele

$\text{♩} = 140$

Chords: Eb Eb Gm Gm Fm

Chords: Fm Ab Ab Bb Bb

Chords: Eb Eb Gm Gm Fm

Chords: Fm Ab Ab Bb Bb

Key of Eb Major

Bb Eb Eb Gm Gm

21

21

Fm Fm Ab Ab Bb

26

26

Bb Eb Gm Fm Ab

31

31

Bb Bb7 Eb

36

36

Key of C Minor

Jumping Flea Arpeggiator

<http://www.mammothgardens.com/arpeggiator>

September 27, 2012

Gary Jugert #12

Tune ukulele gCEA

First Edition Page 24

Melody

Ukulele

$\text{♩} = 140$

Cm Cm Gm7 Gm7 Cm Cm

Cm Cm Cm Cm Fm Fm Fm

Fm Cm Cm Gm Gm Fm Fm

B4dim B4dim Cm Cm Ab

rit. *a tempo*

Key of C Minor

A \flat
3fr.
B \flat
5fr.
B \flat
5fr.
Cm
3fr.
Cm
3fr.

26

26

G
A \flat
3fr.
Cm
3fr.
Cm
Cm

31

31

Gm7
Gm7
B \flat dim
B \flat dim

36

36

Fm
Fm
B \flat dim
Cm
3fr.

40

40

Key of A Major

Jumping Flea Arpeggiator

<http://www.mammothgardens.com/arpeggiator>

September 27, 2012
 Gary Jugert #13
 Tune ukulele gCEA
 First Edition Page 26

Melody

Ukulele

♩ = 100

A 4fr. A 4fr. F#m 4fr. A 4fr. A 4fr.

F#m 4fr. E 4fr. D 2fr. E 4fr. D 2fr.

6

A 4fr. F#m 4fr. A 4fr. F#m 4fr. A 4fr.

11

F#m 4fr. A 4fr. F#m 4fr. E 4fr. D 2fr.

16

Key of A Major

E 4fr. D 2fr. E7 A

21

21

7 7 7 5 5 2 5 2 2 0 2 2 4 5 4 6

Key of F# Minor

Jumping Flea Arpeggiator

<http://www.mammothgardens.com/arpeggiator>

September 27, 2012

Gary Jugert #14

Tune ukulele gCEA

First Edition Page 28

Melody

Ukulele

$\text{♩} = 100$

F#m F#m C# C#

5

5

D C# Bbm C#m C#m

The second system of music continues the melody and ukulele part. The ukulele part includes fingerings: 5 5 2 2 2 | 4 4 1 1 1 | 2 2 2 2 4 4 4 4 | 2 0. Above the fretboard are five chord diagrams for D (2fr.), C#, Bbm, C#m (4fr.), and C#m (4fr.).

10

10

C#m F#m F#m Bbm Bbm

The third system of music continues the melody and ukulele part. The ukulele part includes fingerings: 4 | 0 0 0 0 0 0 | 0 0 0 0 0 0 | 2 2 2 2 2 2 | 2 2 2 2 2 2 | 2 2 2 2 2 2 | 2 2 2 2 2 2. Above the fretboard are five chord diagrams for C#m (4fr.), F#m, F#m, Bbm, and Bbm.

15

15

C# D F#m Bbm

The fourth system of music concludes the piece. The ukulele part includes fingerings: 4 4 4 4 4 4 | 5 5 5 5 5 5 | 5 5 | 2 1 2 0 2 1 | 4 2 2 2 2. Above the fretboard are four chord diagrams for C#, D (2fr.), F#m, and Bbm.

Key of F# Minor

19

D 2fr. C# C# A D6

19

2 2 2 5 2 2 | 1 1 1 4 1 1 | 1 1 1 4 4 4 || 4 0 0 0 1 0 | 2 2 2 2 2 2

24

Dmaj7 C# F#m F#m

24

4 4 2 2 2 | 4 4 1 1 1 || 4 2 2 1 2 2 | 4 2 1 2 1 1

28

C# C# D 2fr. C#

28

4 1 4 1 1 | 4 1 4 1 1 | 5 5 2 2 2 | 4 4 1 1 1

32

B#m C#m 4fr. C#m 4fr. F#m F#m

32

2 2 2 2 | 4 4 4 4 | 2 0 4 | 0 0 0 4 | 0 0 0 4

4 4 2 | 6 6 4 4 | 2 0 4 | 2 2 2 2 | 2 2 2 2

Key of Ab Major

Jumping Flea Arpeggiator

<http://www.mammothgardens.com/arpeggiator>

September 27, 2012

Gary Jugert #15

Tune ukulele gCEA

First Edition Page 30

Melody

Ukulele

$\text{♩} = 100$

Ab 3fr. Ab 3fr. D \flat Eb

5

5

Ab 3fr. Ab 3fr. D \flat Eb Fm

10

10

C Fm B \flat m Cm 3fr. Fm

15

15

Ab 3fr. Ab 3fr. D \flat Eb 3fr. Ab 3fr.

Key of Ab Major

Ab Db Eb Ab Fm Db

20

20

Eb Ab

26

26

Key of F Minor

Jumping Flea Arpeggiator

<http://www.mammothgardens.com/arpeggiator>

September 27, 2012
Gary Jugert #16
Tune ukulele gCEA
First Edition Page 32

Melody

Ukulele

$\text{♩} = 120$

F m F m Bbm Bbm C

6

Db Edim Edim F m F m

11

C# C C F m F m

16

Bbm Bbm C Edim

Key of F Minor

F m

F m

D b

C

E dim

20

20

F m

B b m

C

D b

E dim

25

25

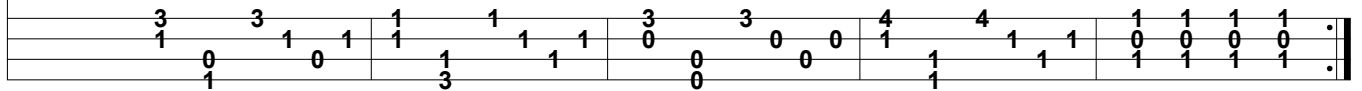

F m

F m

30

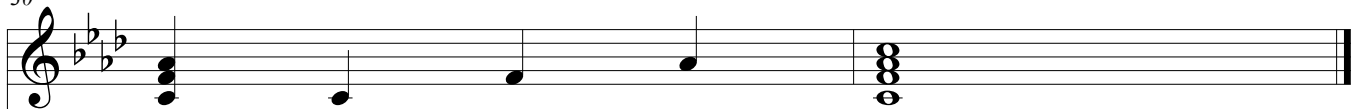

30

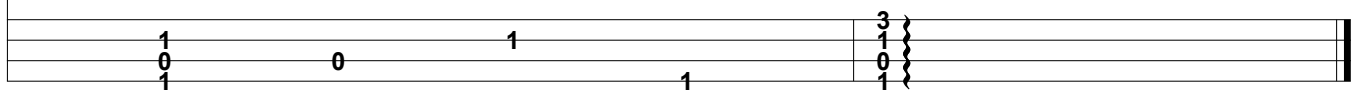

Key of E Major

Jumping Flea Arpeggiator

<http://www.mammothgardens.com/arpeggiator>

September 27, 2012
 Gary Jugert #17
 Tune ukulele gCEA
 First Edition Page 34

Melody

Ukulele

♩ = 120

E 4fr. A 4fr. B \flat 6fr. E 4fr.

C \sharp m 4fr. F \sharp m 4fr. G \sharp m 3fr. F \sharp m7

5

B \flat E 4fr. G \sharp m 3fr. C \sharp m 4fr. G \sharp m 3fr.

9

C \sharp m 4fr. D \sharp m 6fr. D \sharp m 6fr. D \sharp m 6fr. C \sharp m 4fr. C \sharp m 4fr.

14

Key of E Major

C#m 4fr. B7 B7 B7 E 4fr.

20

20

A 4fr. B7 6fr. B7 6fr. B7 6fr. E 4fr.

25

25

Key of C# Minor

Jumping Flea Arpeggiator

<http://www.mammothgardens.com/arpeggiator>

September 27, 2012

Gary Jugert #18

Tune ukulele gCEA

First Edition Page 36

Melody

Ukulele

$\text{♩} = 100$

C#m 4fr. C#m 4fr. A 4fr. A 4fr.

5

5

F#m 3fr. F#m 3fr. G# 3fr. A 4fr. Bb 6fr.

10

10

C#m 4fr. A 4fr. E 4fr. C#m 4fr. A 4fr.

15

15

Bb 3fr. C 3fr.

Key of C# Minor

C#m F#m F#m C#m A

17

17

A C#m G# G# C#m

22

22

A A C#m Bb Bb

27

27

C#m A F#m G# C#m C#m

32

32

Key of Db Major

Jumping Flea Arpeggiator

<http://www.mammothgardens.com/arpeggiator>

September 27, 2012

Gary Jugert #19

Tune ukulele gCEA

First Edition Page 38

Melody

Ukulele

$\text{♩} = 120$

Db Db Gb Db

5

5

Db Gb Ab 3fr. Db Db

10

10

Db Gb Db Db Gb

15

15

Ab 3fr. Db Bbm Bbm Fm

Key of Db Major

F m

Ebm

Ebm

F m

F m

20

20

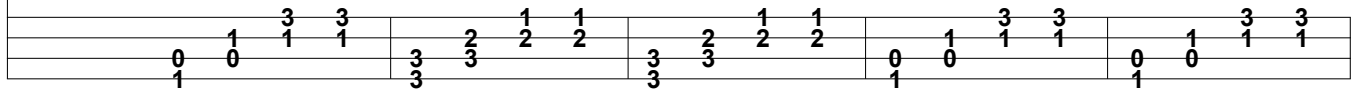

Bbm

Bbm

Gb

Ab

3fr.

Db

25

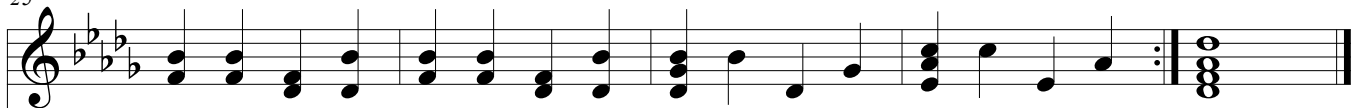

25

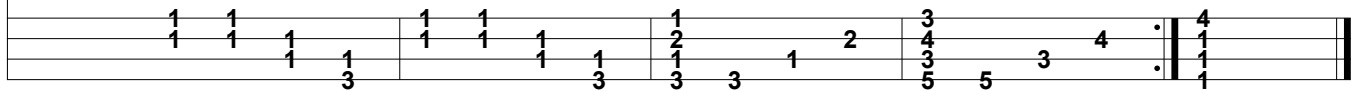

Key of Bb Minor

Jumping Flea Arpeggiator
<http://www.mammothgardens.com/arpeggiator>

September 27, 2012
Gary Jugert #20
Tune ukulele gCEA
First Edition Page 40

Melody

Ukulele

$\text{♩} = 110$

B \flat m E \flat m A dim B \flat m

1 1 1 1 1 1 1 1 2 3 2 1 2 3 3 2 3 2 3 1 1 1 1 1

5

5

D \flat maj7 G \flat F m7 D \flat maj7

1 1 3 1 1 3 1 2 2 1 2 1 3 1 3 1 3 1 1 3 1 1 3

9

9

B \flat m G \flat A \flat B \flat m

1 1 1 1 1 1 1 2 2 1 2 1 3 4 4 3 4 3 1 1 1 1 1 1

13

13

A dim B \flat m D \flat maj7 G \flat A \flat

3 2 2 3 2 3 1 1 1 1 4 3 3 3 3 1 1 2 1 2 3 4 3 4 3 4 3 4

Key of Bb Minor

Bbdim

A dim

F m7

Bbm

Gb

18

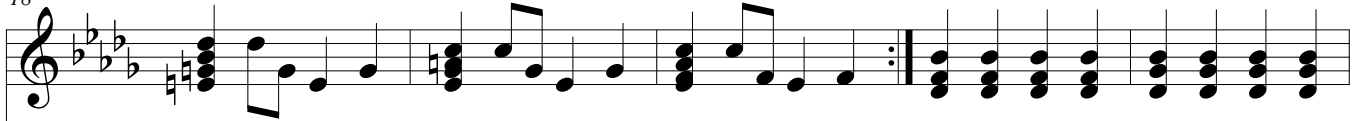

18

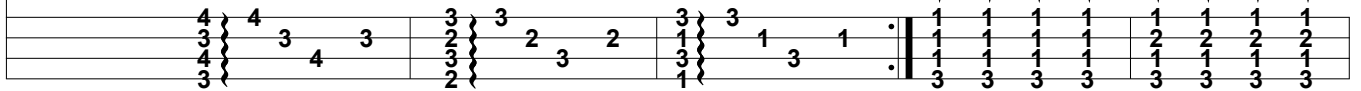

F

Bbm

Gb

23

23

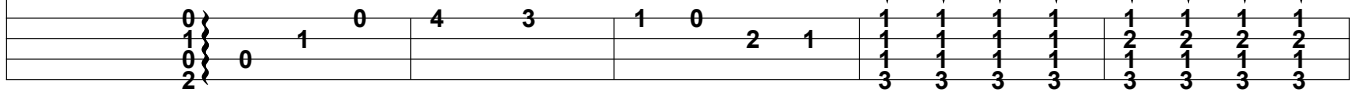

Ab

Bbdim

A dim

F m7

Bbm

28

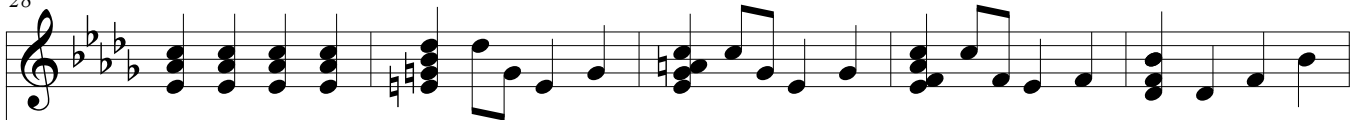

28

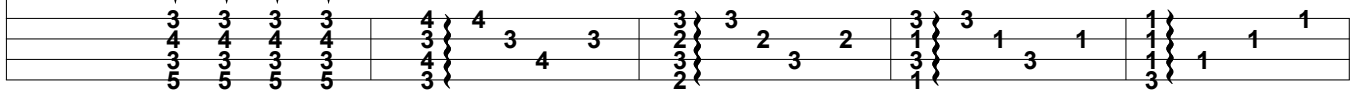

Ebm

A dim

Bbm

33

33

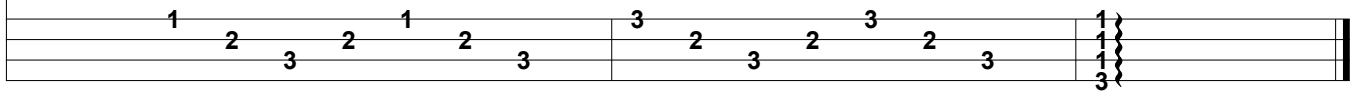

Key of B Major

Jumping Flea Arpeggiator

<http://www.mammothgardens.com/arpeggiator>

September 27, 2012
 Gary Jugert #21
 Tune ukulele gCEA
 First Edition Page 42

Melody

Ukulele

$\text{♩} = 110$

B \flat B \flat B \flat B \flat E E

7

F# F# B \flat B \flat B \flat B \flat

13

E E F# F# B \flat G#m

19

G#m G#m C#m C#m D#m D#m G#m

Key of B Major

26

G#m 3fr. C#m 4fr. D#m 6fr. G#m 3fr. C#m 4fr. D#m 6fr.

26

32

G#m 3fr. G#m 3fr. Bb 4fr. E 4fr. F# 6fr.

32

37

Bb 4fr. Bb 4fr. Bb 4fr.

37

Key of G# Minor

Jumping Flea Arpeggiator

<http://www.mammothgardens.com/arpeggiator>

September 27, 2012

Gary Jugert #22

Tune ukulele gCEA

First Edition Page 44

Melody

Ukulele

$\text{♩} = 100$

rit. *a tempo* *rit.* *a tempo*

6

6

rubato

11

11

16

16

$\text{♩} = 140$

vivace

Key of G# Minor

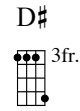
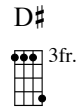
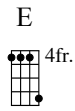
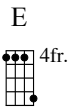

21

21

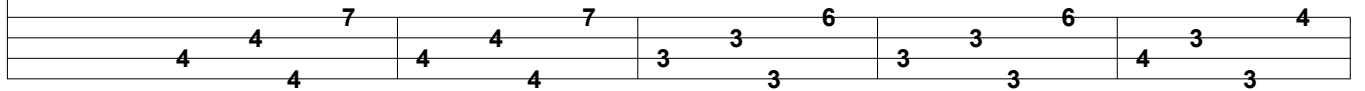

G dim

G dim

G#m

G#m

26

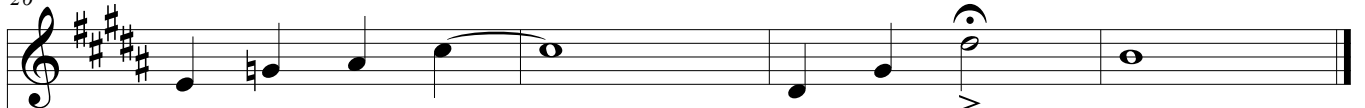

26

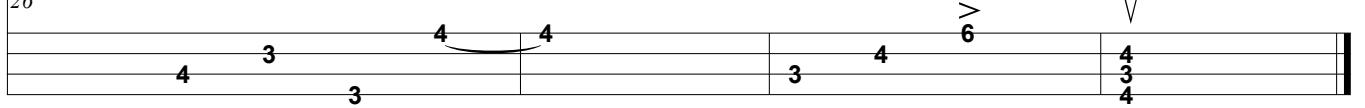

Key of Gb Major

Jumping Flea Arpeggiator

<http://www.mammothgardens.com/arpeggiator>

September 27, 2012

Gary Jugert #23

Tune ukulele gCEA

First Edition Page 46

Melody

Ukulele

♩ = 100

Chord diagrams: Gb, Gb, Ebm, Ebm, Db, Db, Gb, Gb, Bb, Bb, Db, Db, Abm, Abm, Dbm, E, Emaj7, Abm, Abm

5

10

15

Key of Gb Major

D \flat 7

G \flat

G \flat

E \flat m

E \flat m

20

20

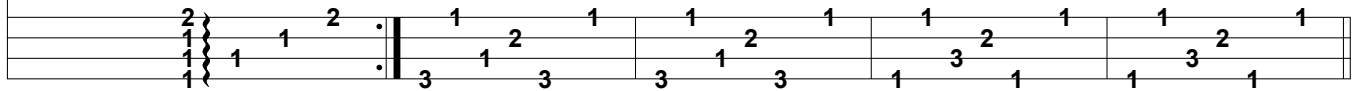

A \flat m

A \flat m

A \flat m

A \flat m

E \flat m

G \flat

25

25

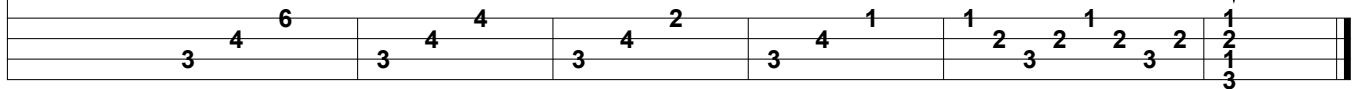

Key of Eb Minor

Jumping Flea Arpeggiator

<http://www.mammothgardens.com/arpeggiator>

September 27, 2012
 Gary Jugert #24
 Tune ukulele gCEA
 First Edition Page 48

Melody

Ukulele

♩ = 130

E♭m E♭m E♭m E♭m

E♭m A♭m A♭m A♭m

A♭m A♭m B♭ B♭

D♭ E♭m E♭m G♭

4fr. 6fr. 6fr. 6fr.

Key of Eb Minor

Ebm

Gb

Ebm

Bb

17

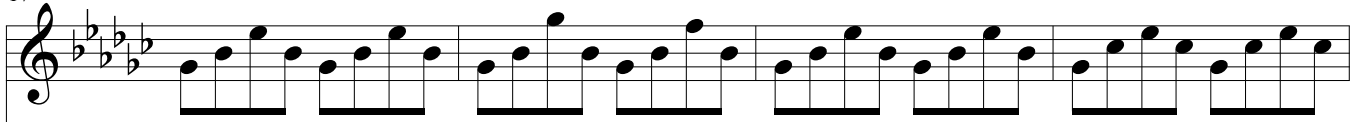

17

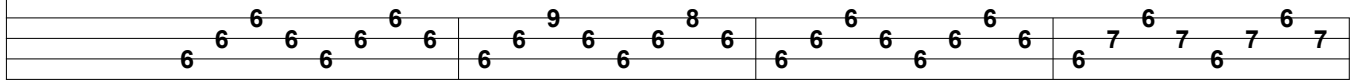

Bb

Abm

Abm

Abm

Bb

21

21

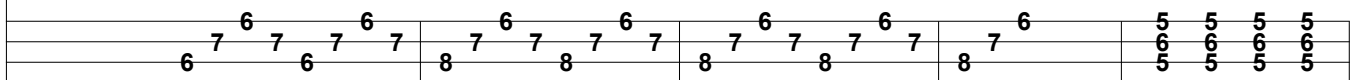

F dim

E dim

D dim

D dim

Ebm

26

26

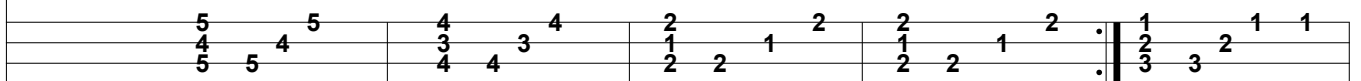

Abm

Bb

Bb

Ebm

Ebm

31

31

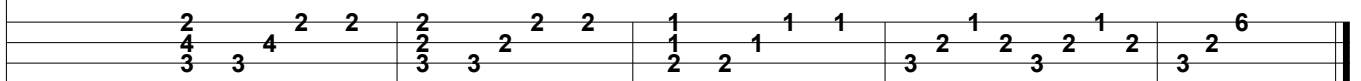

Key of F# Major

Jumping Flea Arpeggiator

<http://www.mammothgardens.com/arpeggiator>

September 27, 2012

Gary Jugert #25

Tune ukulele gCEA

First Edition Page 50

Melody

Ukulele

$\text{♩} = 120$

F# F# G#m G#m

1 2 1 2 | 1 2 2 1 | 2 4 2 4 | 2 4 4 2

1 3 1 3 | 1 3 1 2 | 4 1 4 1 | 4 1 3 4

5

5

F# F# Bb C# C#7

1 2 1 2 | 1 2 2 1 | 2 2 2 2 | 4 4 4 4 | 2 2 2 2

1 3 1 3 | 1 3 1 2 | 3 3 3 3 | 1 1 1 1 | 1 1 1 1

10

10

F# F# Ebm Ebm Bb

1 2 1 2 | 1 2 1 2 | 1 2 1 2 | 1 2 1 2 | 2 2 2 2

1 1 1 1 | 1 1 2 1 | 3 3 3 3 | 3 3 2 3 | 3 3 3 3

15

15

Bb C# C#7

2 2 2 2 | 4 4 4 4 | 2 2 2 2 | 2 2 2 2

3 3 3 3 | 1 1 1 1 | 1 1 1 1 | 1 1 1 1

Key of F# Major

F# F# Ebm Ebm Bb C# 4fr.

18

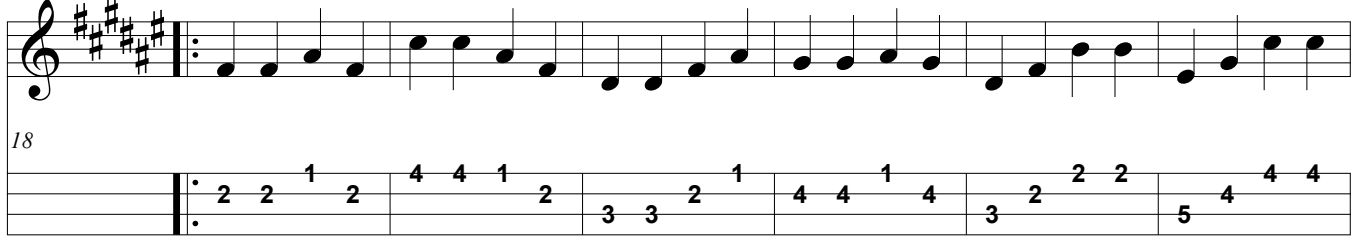

F# F# C#7 F# F#

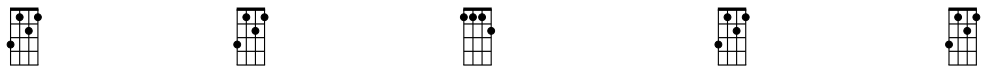

24

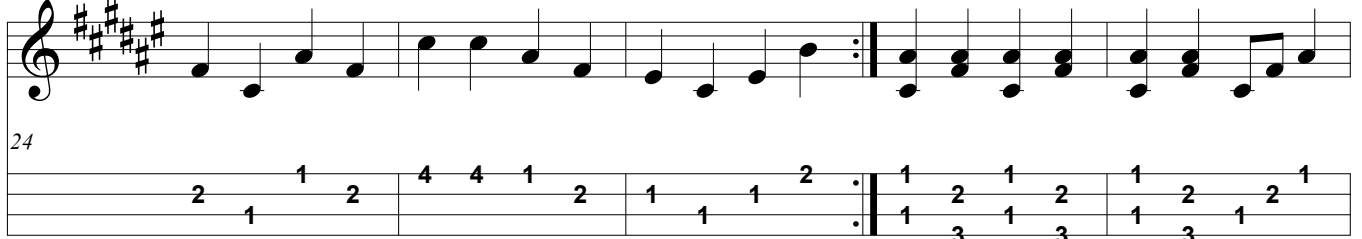

G#m G#m F# F# Bb

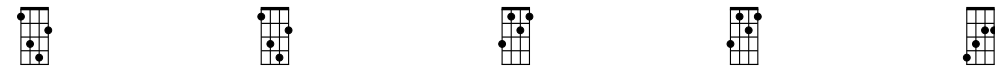

29

C# C#7 C#7 F#

34

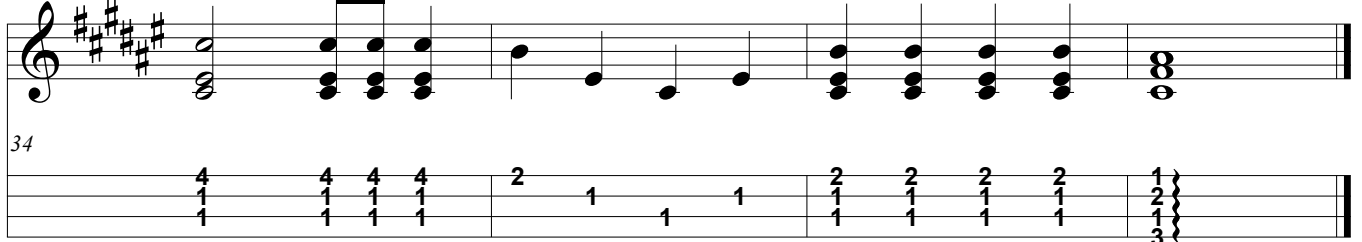

Key of D# Minor

Jumping Flea Arpeggiator

<http://www.mammothgardens.com/arpeggiator>

September 27, 2012

Gary Jugert #26

Tune ukulele gCEA

First Edition Page 52

Melody

Ukulele

$\text{♩} = 100$

D#m D#m A#m A#m G#m

6

6

B# A# A# D#m A#

11

11

B# C# C# D#m D#m A#m

4fr. 4fr.

17

17

A#m F# G# C#dim C dim

3fr. 3fr.

Key of D# Minor

22

D#m D#m G#m G#m Bb

22

1 1 2 2 1 | 1 1 2 2 1 | 2 2 4 4 2 | 2 2 4 4 2 | 2 2 2 2 2

3 3 3 2 | 3 3 3 2 | 3 4 3 4 | 3 4 3 4 | 3 3 3 2

27

A# A# D#m D#m G#m G#m

27

1 1 1 1 | 1 1 1 | 1 1 1 6 4 1 | 2 2 2 2 | 6 4 2

2 2 2 1 | 2 2 1 1 | 2 2 2 2 | 4 4 4 4 | 4 4 2

33

Bb A# D#m A# G#m

33

2 2 2 2 | 1 1 1 | 1 1 1 1 1 1 | 1 1 1 1 1 1 | 2 2 2 2 2 2

3 3 3 2 | 2 2 1 1 | 3 3 3 3 3 3 | 1 1 1 1 1 1 | 3 3 3 3 3 3

38

Bb A# A# D#m D#m D#m

38

2 2 2 2 | 1 1 1 1 1 1 | 1 1 1 1 1 | 1 2 3 2 1 | 6 2 3

3 3 3 3 | 2 2 2 2 2 2 | 2 2 2 2 | 3 3 2 1 2 3 | 3 3

Key of Cb Major

Jumping Flea Arpeggiator

<http://www.mammothgardens.com/arpeggiator>

September 27, 2012

Gary Jugert #27

Tune ukulele gCEA

First Edition Page 54

Melody

Ukulele

♩ = 120

Cb Cb Cb Cb

Fb Fb Fb Cb Cb

Gb G Bbdim Cb7

Cb7 Fb7 Fb7 Gb7

Key of Cb Major

Gb7

Cb7

Cb7

Dbm

Eb7

18

18

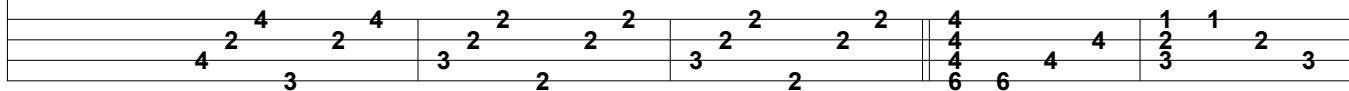

Abm

Gb7

Gb7

Bb7

Bb7

23

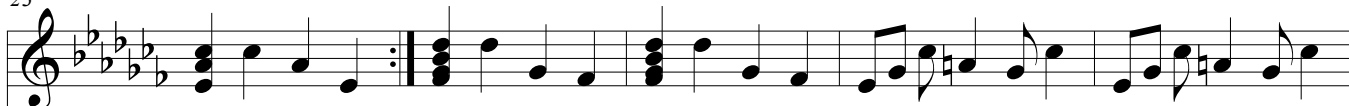

23

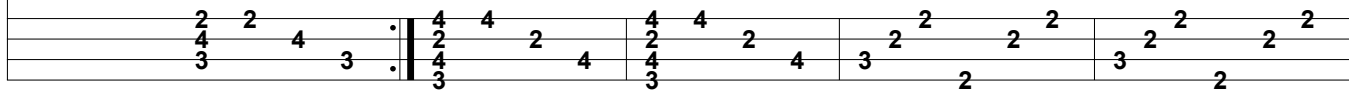

Fb7

Fb7

Gb7

Gb7

28

28

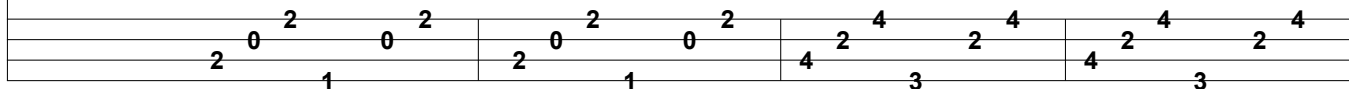

Cb7

Cb7

Gb7

Cb

32

32

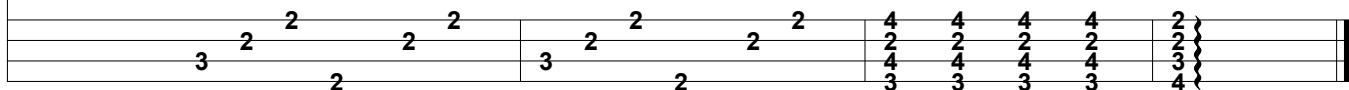

Key of Ab Minor

Jumping Flea Arpeggiator

<http://www.mammothgardens.com/arpeggiator>

September 27, 2012

Gary Jugert #28

Tune ukulele gCEA

First Edition Page 56

Melody

Ukulele

$\text{♩} = 120$

Abm Abm C \flat aug C \flat aug G dim G dim

G dim G dim Abm Abm Abm D \flat m D \flat m

D \flat m E \flat E \flat E \flat 7 E \flat 7 Abm

Abm Abm Abm D \flat m D \flat m D \flat m D \flat m

Key of Ab Minor

F \flat 4fr. F \flat 4fr. E \flat 3fr. E \flat 3fr. E \flat 7 E \flat 7

27

27

7 4 4 | 7 4 4 | 6 3 3 | 6 3 3 | 4 3 3 | 4 3 3

A \flat m 3fr. A \flat m 3fr. C \flat aug C \flat aug G dim G dim

33

33

6 6 6 6 | 6 6 6 6 | 2 2 2 2 | 2 2 2 2 | 1 1 1 1 | 1 1 1 1

4 4 4 4 | 4 4 4 4 | 3 3 3 3 | 3 3 3 3 | 3 3 3 3 | 3 3 3 3

3 3 3 3 | 3 3 3 3 | 0 0 0 0 | 0 0 0 0 | 0 0 0 0 | 0 0 0 0

4 4 4 4 | 4 4 4 4 | 0 0 0 0 | 0 0 0 0 | 0 0 0 0 | 0 0 0 0

G dim G dim G dim A \flat m D \flat m 4fr. E \flat 3fr.

39

39

1 1 1 1 | 1 | 1 1 1 | 2 | 4 | 4 | 6 3 3

0 0 0 0 | 0 | 0 0 0 | 4 | 4 | 4 | 3 3 3

1 1 1 1 | 1 | 1 1 1 | 2 | 4 | 4 | 3 3 3

0 0 0 0 | 0 | 0 0 0 | 4 | 4 | 4 | 3 3 3

E \flat 7 A \flat m A \flat m A \flat m A \flat m

45

45

4 3 3 | 2 4 3 | 2 4 6 | 7 10 | 11

Key of C# Major

Jumping Flea Arpeggiator

<http://www.mammothgardens.com/arpeggiator>

September 27, 2012

Gary Jugert #29

Tune ukulele gCEA

First Edition Page 58

Melody

Ukulele

$\text{♩} = 120$

C# E#m F# G#

5

5

C# E#m F# G# G#7

10

10

G#7 C# A F#m

14

14

C# C# C# F#

F 5fr. C# 4fr. G# 3fr. G#7 4fr. G#7 4fr.

18

18

C# E#m A#m F# G# 3fr.

23

23

C# E#m A#m F# G# 3fr.

28

28

G#7 4fr. G#7 4fr. C# C# C#

33

33

Key of A# Minor

Jumping Flea Arpeggiator

<http://www.mammothgardens.com/arpeggiator>

September 27, 2012

Gary Jugert #30!

Tune ukulele gCEA

First Edition Page 60

Melody

Ukulele

$\text{♩} = 140$

A#m 5fr. A#m 5fr. D#m 6fr. D#m 6fr.

A#m 5fr. A#m 5fr. E# 5fr. F# 6fr. G# 8fr.

A#m A#m F# D#m E#

E#7 A#m F# D#m

Key of A# Minor

E#

E#7

E#7

A#m

A#m

19

19

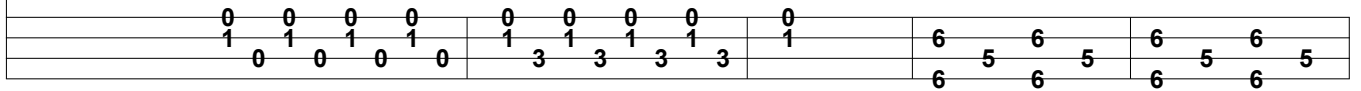

A#m

D#m

D#m

24

24

A#m

A#m

29

29

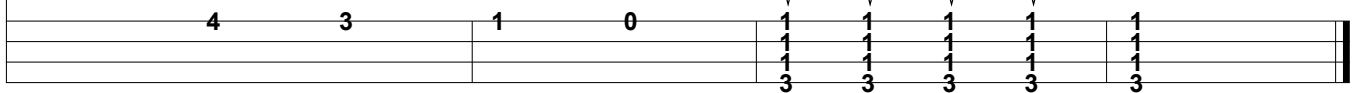

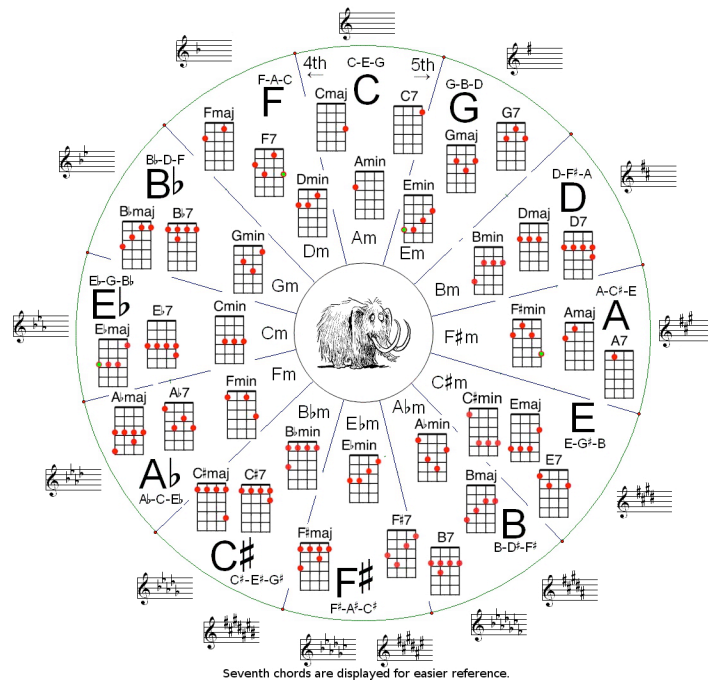

Multimedia files for these songs are available at <http://www.mammothgardens.com/arpeggiator>

Order of Pieces in This Book

C major: Page 2
 A minor: Page 4
 F major: Page 6
 D minor: Page 8
 G major: Page 10
 E minor: Page 12
 Bb major: Page 14
 G minor: Page 16
 D major: Page 18
 B minor: Page 20
 Eb major: Page 22
 C minor: Page 24
 A major: Page 26
 F# minor: Page 28
 Ab major: Page 30
 F minor: Page 32
 E major: Page 34
 C# minor: Page 36
 Db major: Page 38
 Bb minor: Page 40
 B major: Page 42
 G# minor: Page 44
 Gb major: Page 46
 Eb minor: Page 48
 F# major: Page 50
 D# minor: Page 52
 Cb major: Page 54
 Ab minor: Page 56
 C# major: Page 58
 A# minor: Page 60

Order of Pieces Alphabetically

A major: Page 26
 A minor: Page 4
 A# minor: Page 60
 Ab major: Page 30
 Ab minor: Page 56
 B major: Page 42
 B minor: Page 20
 Bb major: Page 14
 Bb minor: Page 40
 C major: Page 2
 C minor: Page 24
 C# major: Page 58
 C# minor: Page 36
 Cb major: Page 54
 D major: Page 18
 D minor: Page 8
 D# minor: Page 52
 Db major: Page 38
 E major: Page 34
 E minor: Page 12
 Eb major: Page 22
 Eb minor: Page 48
 F major: Page 6
 F minor: Page 32
 F# major: Page 50
 F# minor: Page 28
 G major: Page 10
 G minor: Page 16
 G# minor: Page 44
 Gb major: Page 46

Suggested Learning Sequence

First Group

C major: Page 2
 F major: Page 6
 G major: Page 10
 Bb major: Page 14
 D major: Page 18
 Eb major: Page 22

Second Group

A minor: Page 4
 D minor: Page 8
 E minor: Page 12
 G minor: Page 16
 B minor: Page 20
 C minor: Page 24

Third Group

A major: Page 26
 Ab major: Page 30
 E major: Page 34
 Db major: Page 38
 B major: Page 42
 Gb major: Page 46

Fourth Group

F# minor: Page 28
 F minor: Page 32
 C# minor: Page 36
 Bb minor: Page 40
 G# minor: Page 44
 Eb minor: Page 48

Fifth Group

F# major: Page 50
 D# minor: Page 52
 Cb major: Page 54
 Ab minor: Page 56
 C# major: Page 58
 A# minor: Page 60